

GENERAL PRODUCTS

CATALOG 2025

Pipe Fittings • Coupling • Valves • Steel Pipes



Expert Power Building Materials Trading LLC is a leading supplier of industrial products and solutions in the UAE. With a comprehensive range of high-quality products spanning fire systems, fluid systems, HVAC systems, and gas systems, we are committed to meeting the diverse needs of our customers across various industries.



Our team of experienced professionals works tirelessly to source the best products from trusted manufacturers worldwide. From stainless steel and malleable iron pipe fittings to ductile iron grooved fittings and couplings, we offer a wide array of reliable components that ensure optimal performance and safety in your projects.

At Expert Power, we pride ourselves on our customer-centric approach and unwavering dedication to excellence. Our mission is to be your trusted partner in providing innovative solutions that drive your business forward. With our extensive expertise and commitment to quality, you can count on us to deliver the products and support you need to succeed in today's competitive market.



TABLE OF CONTENT



Fire System Products

Stainless Steel Pipe Fittings	04
Malleable Iron Pipe Fittings	06
Pipe Fittings & Mounting Accessories	12
Ductile Iron Grooved Fittings and Couplings	14
Fire Valves	16



Fluid System Solutions

Stainless Steel Pipe Fittings	20
Ductile Iron Grooved Fittings and Couplings (Plastic-lined)	22
Malleable Iron Pipe Fittings (Plastic-Coated)	23
Ductile Iron Grooved Fitting sand Couplings	24
Water & Fluid Valves	26
Steel Pipes & Pipe Compensator Hose	29
Pipe Fittings & Mounting Accessories	30



HVAC System Solutions

Stainless Steel Pipe Fittings	34
Malleable Iron Pipe Fittings	36
Ductile Iron Grooved Fittings and Couplings	40
Copper Valves (HVAC)	42
Steel Pipe, Balancing Valve & Coil Hose	45
Pipe Fittings & Mounting Accessories	46



Gas System Products

Stainless Steel Pipe Fittings	50
Malleable Iron Gas Fittings	52
Copper Valve (Gas)	55
Gas Strainer, Steel Pipes & Gas Hose	57
Pipe Fittings & Mounting Accessories	58

Stainless Steel Press Fittings

Stainless Steel Press Fittings offer versatile, durable connection solutions for plumbing and industrial applications. These precision-engineered components ensure leak-proof seals while providing efficient installation across diverse piping configurations.

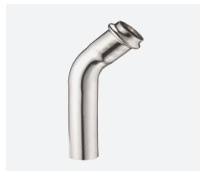

45° One-way Elbow



45° Female Thread Elbow



45° Male Thread Elbow

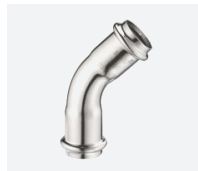

45° Elbow

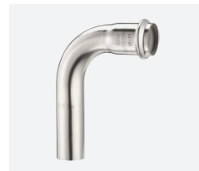

90° One-way Elbow



45° Female Thread Short Elbow



90° Inner Wire Elbow



90° Male Thread Elbow



90° Reducing Elbow



90° Elbow



Inner Wire Tee



Outer Wire Tee



Outer Wire Tee



Inner Wire Reduced Tee



Outer Wire Reducer Tee



Outer Wire Reducer Tee



Reducer Tee



Equal Diameter Tee



Female Thread Coupling



Adjustable Coupling



Male Thread Coupling



Male Thread Coupling



Reducing Coupling



Female Thread Reducing Coupling



Male Thread Reducing Coupling



Straight Coupling



Cap



Female Thread Union



Hex Nipple



Flange Coupling



Water Segregator



Stents



Flange Piece

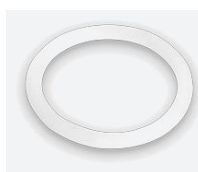

Type O Sealing

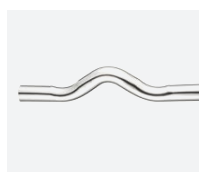

Flat Pipe Bridge

Stainless Steel Butt Welded Pipe Fittings

Stainless Steel Butt Welded Pipe Fittings provide seamless, high-strength connections for demanding industrial applications. These precision-manufactured components ensure structural integrity while withstanding extreme temperatures and pressures in various piping systems.



45 ° Elbow



90 ° Elbow

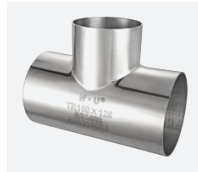

Reducing Tee



Equal Tee



Welded-Press
Reducing Tee



Welded-Press
Reducing Coupling



Reducing Coupling

Stainless Steel Grooved Pipe Fittings

Stainless Steel Grooved Pipe Fittings deliver reliable, quick-connect solutions for commercial and industrial piping systems. These versatile components offer superior mechanical strength while enabling efficient installation and maintenance with excellent vibration resistance.



45 ° Elbow



90 ° Elbow



Reducing Tee



Equal Tee



Grooved-Press
Reducing Tee



Grooved-Press
Reducing Coupling



Grooved Flange
Coupling



Coupling

FIRE SYSTEM SOLUTIONS

Malleable Iron Pipe Fittings (BS Standard)

Material : GB/T 9440
Dimensions : GB/T 3287

Threads : GB/T 7306.2
Size Available : 1/8" - 6"



Bend 90°, M/F



Bend 90°, M/F



Short Bend 90°, M/F



Short Bend 90°, M/F



Bend 90°, female



Short Bend 90°, female



Short Bend 90°, female



Bend 90°, male



Bend 45°, M/F

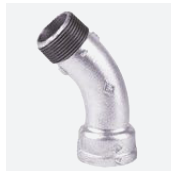

Bend 45°, M/F



Bend 90°, female



Crossover



Elbow, 90



Reducing Elbow, 90



Street Elbow, 90°



Reducing Street Elbow, 90°



Union Elbow F/F



Union Elbow F/F



Union Elbow M/F



Union Elbow M/F



Elbow, 45°



Street Elbow, 45°



Tee



Reducing Tee



Reducing Tee



Reducing Tee



Reducing Tee



Reducing Tee



Pitcher Tee



Reducing Pitcher Tee



Service Tee



Reducing Service Tee



Fire Tee



Fire Tee



Fire Tee



Water Separator



Lateral Y Branche, 45°



Cross



Reducing Cross



Socket



Socket R/L



Reducing Socket

Malleable Iron Pipe Fittings (BS Standard)

Material : GB/T 9440
Dimensions : GB/T 3287

Threads : GB/T 7306.2
Size Available : 1/8" - 6"



Malleable Iron Pipe Fittings

Executive Standard: Q/0124JMD001-2014



Bend 90°, M/F



Short Bend 90°, M/F



Bend 90°, female



Short Bend 90°, female



Bend 90°, male



Bend 45°, M/F



Bend 45°, female



Elbow, 90°



Reducing Elbow, 90°



Return Bend



Street Elbow, 90°



Elbow, 90° male



Union Elbow F/F



Union Elbow F/F



Union Elbow M/F



Union Elbow M/F



Side Outlet Elbow



Elbow, 45°



Street Elbow, 45°



Tee



Reducing Tee



Reducing Tee



Reducing Tee



Pitcher Tee



Tee, equal



Lateral Y Branche, 45°



Cross



Reducing Cross



Reducing Socket



Bushing

Malleable Iron Pipe Fittings

Executive Standard: Q/0124JMD001-2014



Bushing



Reducing Hexagon Nipple



Reducing Socket M/F



Pipe Hoop



Hexagon Nipple



Plain Plug



Solid Plug



Cap



Locknut



Flange



Flat Seat Union



Flat Seat Union M/F



Conical Joint Union M/F



Side Outlet Tee



Crossover



Long Compression Coupling



Short Compression Coupling

Brand Malleable Iron Pipe Fittings

Brand Malleable Iron Pipe Fittings deliver robust, versatile connections for diverse applications, offering exceptional strength and reliability in gas, water, and HVAC systems.



Elbow, 90°



Reducing Elbow, 90°



Street Elbow, 90°



Elbow, 45°



Tee



Reducing Tee



Reducing Tee



Reducing Tee



Reducing Tee



Reducing Tee



Socket



Reducing Socket



Bushing



Hexagon Nipple



Plain Plug



Plain Plug



Cap



Crossover

Anti-Vibration Bracket

Anti-vibration brackets provide seismic protection and stability for cable trays, pipelines, and ductwork systems, ensuring structural integrity during earthquakes and vibrations.

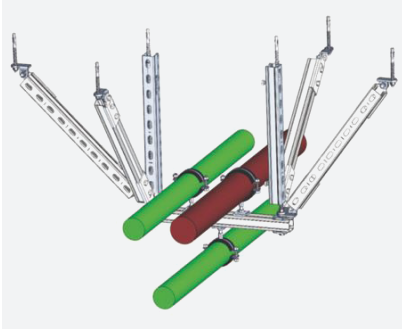

Combination Support
(applicable to all piping)



Cable Tray Support
(cable box, bus duct)



Pipeline Support
(water supply and drainage, fire pipeline)

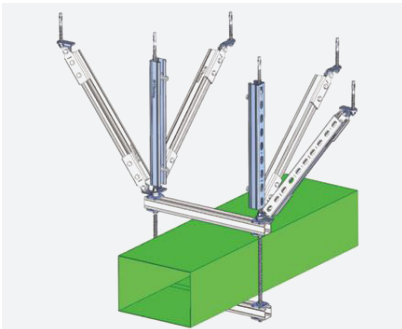

Rectangular Duct Support (applicable to air-
conditioning, anti-exhaust duct)

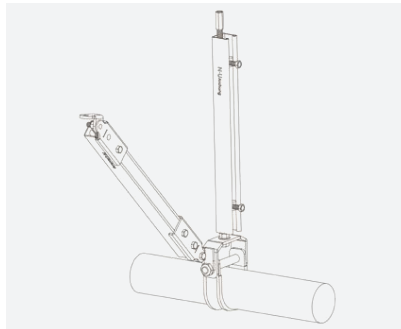

Lateral Seismic Schematic Diagram
of Water Pipe

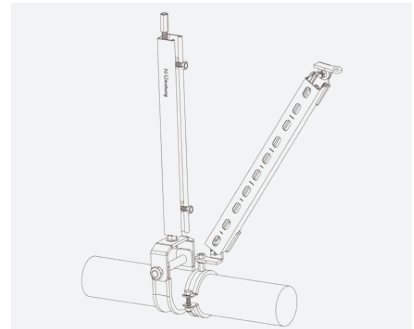

Radial Seismic Diagram
of Water Pipe

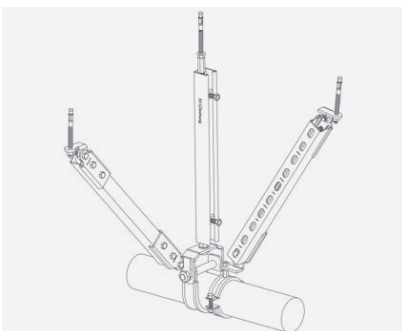

Four - Way Seismic Schematic Diagram
of Water Pipe

Pipe Fittings & Mounting Accessories

Pipe Fittings & Mounting Accessories provide comprehensive support solutions for secure installation across piping systems. These versatile components ensure stability and proper alignment while accommodating various structural requirements.



Single-side Channel

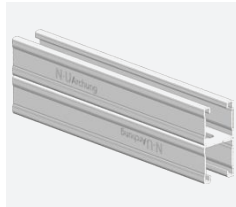

Double-side Channel

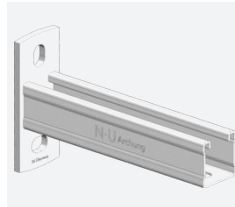

Single-side Bracket



Double-side Bracket



Single Hole Seismic Connector



Double Hole Seismic Connector



Four-way Seismic Connector

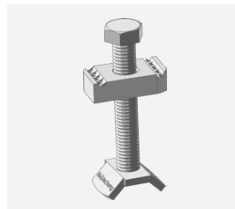

Boom Fasteners



Seismic Cable Adapter

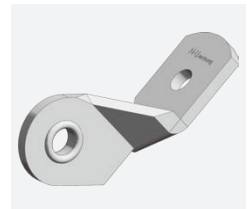

Seismic Cable Connector



Circular Buckle



Ohm Pipe Bundle



P Type Pipe Clamp



U Type Pipe Bundle

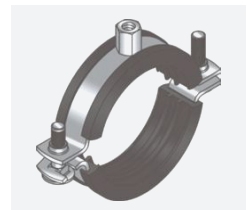

Lightweight Double Screw Pipe Bundle

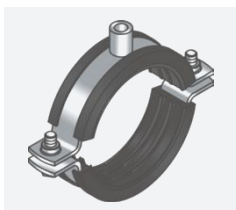

Medium Double Screw Pipe Bundle

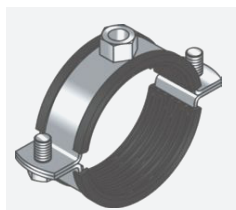

Heavyduty Double Screw Pipe Bundle

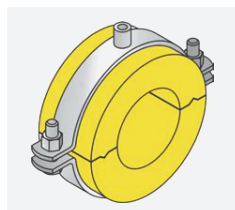

Insulation Pipe Bundle

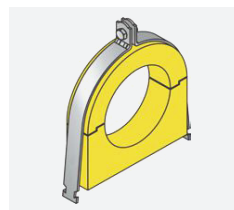

Tabbed Insulation Pipe Bundle

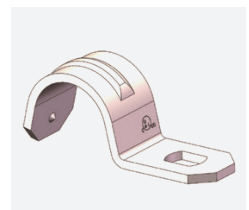

Single-hole Pipe Clamp



Double-hole Pipe Clamp



Ring hanger

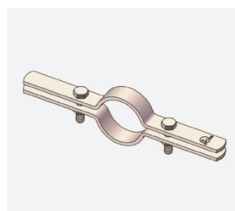

Riser Clamp

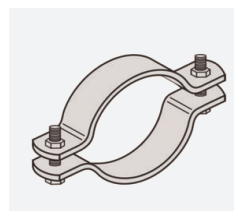

Short-handled Riser Pipe Clamp



Pair Clamp

Pipe Fittings & Mounting Accessories

Pipe Fittings & Mounting Accessories provide comprehensive support solutions for secure installation across piping systems. These versatile components ensure stability and proper alignment while accommodating various structural requirements.



J Type Clamp

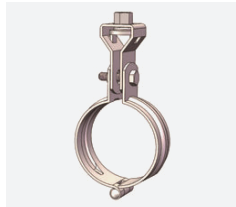

Strengthen Chain Type Pipe Clamp



Lantern Pipe Bundle

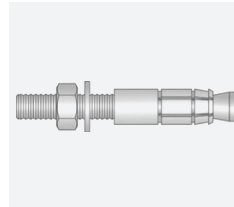

Rear Expansion Anchor Bolt

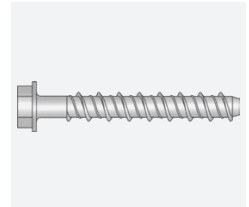

Self-tapping Anchor Bolt



Through Bolt

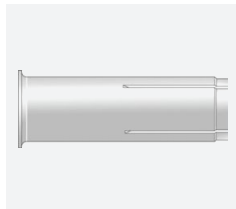

Internal Expansion Anchor Bolt

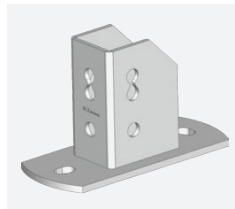

Channel Base



Standard Channel Base

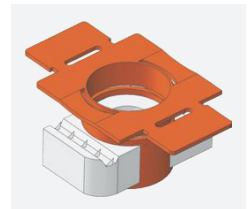

Channel Lock

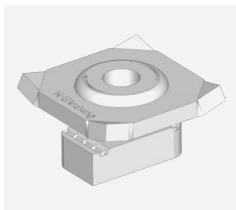

Buckle Pad

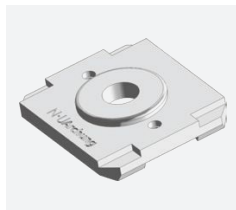

Channel Gusset Plate

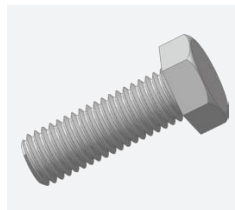

Outer Hexagon Bolt

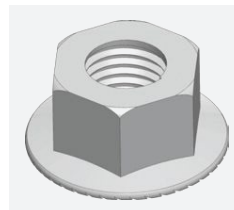

Hexagon Nuts With Flange



Lock Nut



Threaded Rod

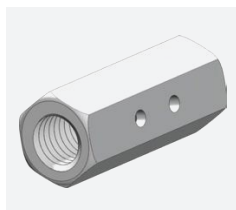

Screw Joint

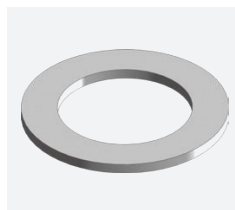

Flat Gasket



Channel End Cover



PM Type Pipe Clamp

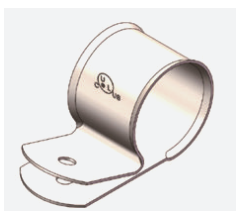

CPVC MK107 Pipe Clamp



CPVC SO Type Pipe Clamp

Ductile Iron Grooved Fittings and Couplings

Material: ASTM A536, GRADE 65-45-12, QT450-10

Threads: ASME B1.20.1, ISO 7-1, GB 7306

Size Available: 1"-24"

Surface Treatment:

P: Painted E: Electroplated

B: Black S: Epoxy G: Hot-dip Galvanized



Standard Flexible
Coupling



Standard Flexible
Coupling



Standard Reducing
Flexible Coupling



Heavy-duty Flexible
Coupling



Light-duty Flexible
Coupling



Light-duty Flexible
Coupling



Standard Rigid
Coupling



Light-duty Rigid
Coupling



Light-duty Rigid
Coupling



Angle Pad Coupling



Light-duty Angle Pad
Coupling



HDPE Coupling



HDPE Transition
Coupling



90° Elbow



90° Hydrant Elbow



90° Drain Elbow



90° Reducing Elbow



Light-duty 90° Elbow



Light-duty 90° Elbow



90° END-ALL Elbow



11.25° Elbow



22.5° Elbow



Light-duty
22.5° Elbow



45° Elbow



Light-duty 45° Elbow



Tee



Reducing tee



Reducing tee



Light-duty Tee



Reducing Tee



Reducing Tee



Light-duty Tee



Light-duty
Reducing Tee



Reducing Tee with
Female Threa



Reducing Tee
with Female Thread



Light-duty Reducing
Tee with Female
Thread

Ductile Iron Grooved Fittings and Couplings

Material: ASTM A536, GRADE 65-45-12, QT450-10

Threads: ASME B1.20.1, ISO 7-1, GB 7306

Size Available: 1"-24"

Surface Treatment:

P: Painted E: Electroplated

B: Black S: Epoxy G: Hot-dip Galvanized



Cross



Light-duty Cross



Reducing Cross



Light-duty
Reducing Cross



Reducing Cross
with Female Thread



Light-duty Reducing
Cross with Female



U-Bolt Mechanical
Tee



Mechanical Tee
Grooved Outlet



Light-duty mechanical
Tee Grooved Outlet



Mechanical Tee
Threaded Outlet



Light-duty
Mechanical Tee
Threaded Outlet



Light-duty
Mechanical Tee
Threaded Outlet



Mechanical Cross
Grooved Outlet



Light-duty
Mechanical
Cross Grooved Outlet



Mechanical Cross
Threaded Outlet



Light-duty
Mechanical Cross
Threaded Outlet



Grooved Concentric
Reducer with Female
Thread



Grooved Eccentric
Reducer



Grooved Eccentric
Reducer with Female
Thread



Grooved Concentric
Reducer



Light-duty Grooved
Concentric Reducer



Grooved Concentric
Reducer with Female
Thread



Light-duty Grooved
Concentric Reducer
with Female Thread



Grooved Concentric
Reducer with Male
Thread



Cap



Cap with
Concentric Hole



Cap with
Eccentric Hole



Grooved Flange



Adaptor Flange

Fire Valves

Executive Standard:

GB/T24924-2010, GB/T12238-2008, GB/T13932-1992



Flanged Resilient
OS&Y Gate Valve



Flanged Resilient
OS&Y Gate Valve



Flanged Resilient
NRS Gate Valve



Flanged Resilient
NRS Gate Valve



Flanged Resilient
NRS Gate Valve



45°EFZ(R) Female
Thread Short Elbow



Flanged Resilient
OS&Y Gate Valve



Flanged Resilient
NRS Gate Valve



Flanged Resilient
NRS Gate Valve



Flanged Resilient
NRS Gate Valve



Grooved Resilient
OS&Y Gate Valve



Grooved Resilient
NRS Gate Valve



Grooved Resilient
NRS Gate Valve



Grooved Resilient
NRS Gate Valve



Grooved Resilient
NRS Gate Valve



Grooved Resilient
NRS Gate Valve



Grooved Resilient
NRS Gate Valve



Grooved Resilient
OS&Y Gate Valve



Flanged x Grooved
Resilient NRS Gate
Valve



Flanged x Grooved
Resilient OS&Y Gate
Valve



Flanged Resilient
NRS Gate Valve



Vertical Indicator
Post



Wall Indicator Post



Supervisory Switch
for
OS&Y Gate Valve



Wafer Butterfly Valve

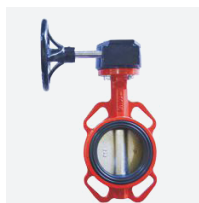

Wafer Butterfly Valve



Wafer Butterfly Valve



Lugged Wafer
Butterfly Valve

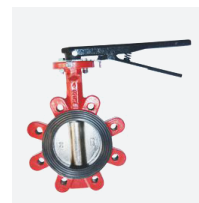

Lugged Wafer
Butterfly Valve



Lugged Wafer
Butterfly Valve

FIRE SYSTEM SOLUTIONS

Fire Valves

Executive Standard:

GB\T24924-2010, GB\T12238-2008, GB\T13932-1992



Grooved Butterfly Valve



Grooved Butterfly Valve



Grooved Butterfly Valve with Tamper Switch



Double Eccentric Grooved Butterfly Valve



Grooved Fire Butterfly Valve



Grooved Fire Butterfly Valve



Grooved Fire Butterfly Valve



Grooved Butterfly Valve



Threaded Butterfly Valve with Tamper Switch



Indoor Fire Hydrant



Grooved Resilient Swing Check Valve



Grooved Resilient Swing Check Valve



Flanged Resilient Swing Check Valve



Double Door Grooved Check Valve



Double Door Wafer Check Valve



Flanged Y-Type Strainer



Grooved Y-Type Strainer



Grooved Y-Type Strainer



Water Flow Indicator



Water Flow Indicator with Retard

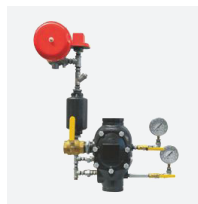

Grooved Wet Alarm Check Valve



Flanged Wet Alarm Check Valve



Flanged Wet Alarm Check Valve



Deluge Alarm Valve



Preaction Alarm Valve



Pressure Reducing Valve



Pressure Switch



Supervisory Switch for Indicator Post



Dry Barrel Fire Hydrant

FIRE SYSTEM SOLUTIONS

Other Types of Valves

Dry Riser Landing Valves, Electric and Manual Inspector's Test Connections, Fire Production Hose, and Steel pipes form essential components of comprehensive fire protection systems.



Dry Riser Landing Valve



Dry Riser Landing Valve



Electric Inspector's Test Connection



Manual Inspector's Test Connection

Fire Production Hose



Fire Production Hose



Fire Production Hose



Fire Production Hose



Fire Production Hose

Steel Pipes



Straight Welded Steel Pipe



Spiral Welded Steel Pipe



Hot Dip Galvanized Steel Pipe

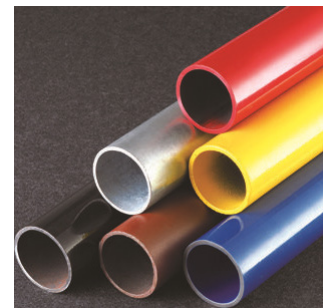

Painted Pipe

Pipe Nipples

Pipe nipples connect threaded fittings in plumbing systems, available in brass, steel, and stainless materials with various standards including NPT, BSPT, and DIN specifications.



Brass Pipe Nipple



American Standard Steel Pipe Nipple



80/160/XXS Steel Pipe Nipple



British/DIN Standard Pipe Nipple



Stainless Steel Nipple



Steel Merchant Coupling with American Standard



Steel Socket with British/DIN Standard



Threaded Welded Outlet



Grooved Welded Outlet



Steel Dielectric Nipple



Insert Adaptor & Combination Nipple



Insert Coupling & Hose Mender

Stainless Steel Press Fittings

Stainless Steel Press Fittings offer versatile, durable connection solutions for plumbing and industrial applications. These precision-engineered components ensure leak-proof seals while providing efficient installation across diverse piping configurations.

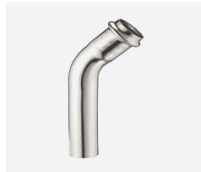

45° One-way Elbow



45° Female Thread Elbow



45° Male Thread Elbow

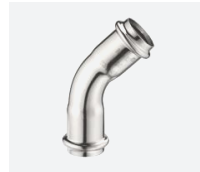

45° Elbow

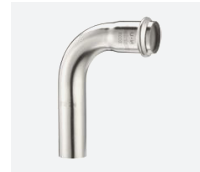

90° One-way Elbow



45° Female Thread Short Elbow



90° Inner Wire Elbow



90° Male Thread Elbow



90° Reducing Elbow



90° Elbow



Inner Wire Tee



Outer Wire Tee



Outer Wire Tee



Inner Wire Reduced Tee



Outer Wire Reducer Tee



Outer Wire Reducer Tee



Reducer Tee



Equal Diameter Tee



Female Thread Coupling



Adjustable Coupling



Male Thread Coupling



Male Thread Coupling



Reducing Coupling



Female Thread Reducing Coupling



Male Thread Reducing Coupling



Straight Coupling



Cap



Female Thread Union



Hex Nipple



Flange Coupling



Water Segregator



Stents



Flange Piece

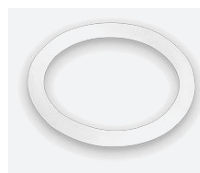

Type O Sealing

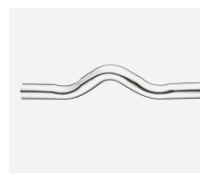

Flat Pipe Bridge

Stainless Steel Butt Welded Pipe Fittings

Stainless Steel Butt Welded Pipe Fittings provide seamless, high-strength connections for demanding industrial applications. These precision-manufactured components ensure structural integrity while withstanding extreme temperatures and pressures in various piping systems.



45 ° Elbow



90 ° Elbow

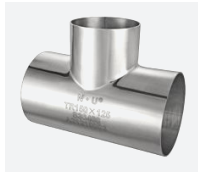

Reducing Tee



Equal Tee



Welded-Press
Reducing Tee



Welded-Press
Reducing Coupling



Reducing Coupling

Stainless Steel Grooved Pipe Fittings

Stainless Steel Grooved Pipe Fittings deliver reliable, quick-connect solutions for commercial and industrial piping systems. These versatile components offer superior mechanical strength while enabling efficient installation and maintenance with excellent vibration resistance.



45 ° Elbow



90 ° Elbow



Reducing Tee



Equal Tee



Grooved-Press
Reducing Tee



Grooved-Press
Reducing Coupling



Grooved Flange
Coupling



Coupling

Ductile Iron Grooved Fittings and Couplings (Plastic-lined)

Material: ASTM A536, GRADE 65-45-12, QT450+10

Threads: ASME B1.20.1, ISO 7-1, GB 7306

Size Available: 1" - 24"



Light-duty 90° Elbow



Reducing Tee



Light-duty Tee



Reducing Tee with
Female Thread



Grooved Concentric Reducer



Grooved Concentric Reducer
with Female Thread



Adaptor Flange

Malleable Iron Pipe Fittings (Plastic-lined)



Elbow, 90



Reducing Elbow, 90



Elbow, 45°



Tee



Socket



Reducing Socket



Hexagon Nipple



Flat Seat Union

Malleable Iron Pipe Fittings (Plastic-coated)

Material: GB/T 9440
Threads: GB/T 7306.2

Dimensions: GB/T 3287
Size Available: 1/8" - 6"



Elbow, 90°



Elbow, 45°



Tee



Reducing Cross



Socket



Reducing Socket



Bushing



Hexagon Nipple



Plain Plug



Elbow, 90°



Tee



Socket

Ductile Iron Grooved Fittings and Couplings

Material: ASTM A536, GRADE 65-45-12, QT450-10

Threads: ASME B1.20.1, ISO 7-1, GB 7306

Size Available: 1"-24"



Standard Flexible
Coupling



Standard Rigid
Coupling



90° Elbow



90° Reducing Elbow



Light-duty 90° Elbow



11.25° Elbow



22.5° Elbow



45° Elbow



Tee



Reducing Tee



Reducing Tee with
Female Thread



Light-duty Tee



Cross



Reducing Cross



Reducing Cross



Reducing Cross with
Female Thread



Grooved Eccentric
Reducer



Grooved Eccentric
Reducer with Female
Thread



Grooved Concentric
Reducer with Female
Thread



Cap

Ductile Iron Grooved Fitting and Couplings

Material: ASTM A536, GRADE 65-45-12, QT450-10

Threads: ASME B1.20.1, ISO 7-1, GB 7306

Size Available: 1"-24"



Cap with Concentric Hole



Grooved Flange



Adaptor Flange



Slim Type 90° Elbow



Slim Type 22.5° Elbow



Slim Type 45° Elbow



Slim Type Tee



Slim Type Reducing Tee



Slim Type Cross



Slim Type Reducing Cross



Slim Type Grooved
Concentric Reducer with
Female Thread

Water & Fluid Valves

Executive Standard:

GB/T 24924-2010, GB/T 12238-2008, GB/T 13932-1992



Flanged Resilient
NRS Gate Valve



Flanged Resilient
NRS Gate Valve



F4 Flanged Resilient
NRS Gate Valve



F5 Flanged Resilient
NRS Gate Valve



Flanged Resilient
NRS Gate Valve



Flanged Anti-Theft
Gate Valve



French Type Magnetic
Encryption Gate Valve



Mechanical Joint Resilient
NRS Gate Valve



Flanged Resilient
NRS Gate Valve



Threaded Joint Resilient
NRS Gate Valve



Threaded Joint Resilient
NRS Gate Valve



Threaded Joint Resilient
NRS Gate Valve



Electric Gate
Valve



Buried Gate Valve For
Underground Application



Flanged Resilient
OS&Y Gate Valve



Flanged Resilient
OS&Y Gate Valve



Mechanical Joint Resilient
OS&Y Gate Valve



Double Eccentric
Flanged Butterfly Valve



Double Eccentric Flanged
Butterfly Valve



Flanged Butterfly
Valve



Flanged Butterfly
Valve



Flanged Butterfly
Valve



Wafer Butterfly Valve



Wafer Butterfly Valve



Wafer Butterfly Valve

Water & Fluid Valves

Executive Standard:

GB/T 24924-2010, GB/T 12238-2008, GB/T 13932-1992



Wafer Butterfly Valve



Wafer Butterfly Valve



Wafer Butterfly Valve



Lugged Wafer
Butterfly Valve



Wafer Butterfly Valve



Wafer Butterfly Valve
XS Series



Wafer Butterfly Valve
XS Series

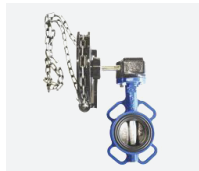

Universal Wafer
BFV with Sprocket
Gearbox



Grooved Butterfly
Valve



Grooved Butterfly
Valve



Grooved Butterfly
Valve



Grooved Butterfly
Valve



Eccentric Semi-Ball
Valve



Eccentric
Hemispherical Valve



Swing Check Valve



Ball Check Valve



Rubber Disc Swing
Check Valve



Grooved Check



Double Door Wafer
Check Valve



Double Door Grooved
Check Valve



Single Door Wafer
Check Valve



Silent Check
Valve



Flanged Bottom
Valve



Axial Flow Check
Valves



Rubber Double Flap
Pair Butterfly Check



Slow Closure
Butterfly Check Valve



Threaded Integrated
Check Valve



Flanged Y-Type
Strainer



Flanged Y-Type
Strainer



Threaded Y-Type
Strainer



Grooved Diversion
Strainer



Cross Stretch
Strainer



Y type Stretch
Strainer



Flanged Metal Seated
Globe Valve



Flexible Rubber Joint
Single Sphere



Flexible Rubber Joint
Twin Sphere

WATER & FLUID SYSTEM SOLUTIONS

Water & Fluid Valves

Executive Standard:

GB/T 24924-2010, GB/T 12238-2008, GB/T 13932-1992



Ductile Iron Double
Flange
Limit Expansion Joint



Flexible Rubber Joint
Twin Sphere



Single Ball Flange
Type Flexible Rubber

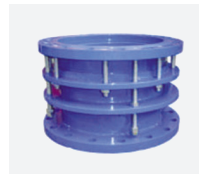

Double Flange Loose
Sleeve Limit EJ



Flange Loose Sleeve
Expansion Joint

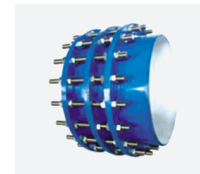

Single Flange Loose
Sleeve Force TJ



Compound High
Speed Intake And
Exhaust Valve



Single Flange Loose
Sleeve Force Transfer
Joint



Double Flange Loose
Sleeve Compensation
Joint



Diaphragm Type
Quick Opening Mud
Valve



Trace Exhaust Valve



High Speed Exhaust
Valve



High Speed Compound
Exhaust Valve



High Efficiency High
Speed Composite



Trace Exhaust
Valve



Sewage Compound
Exhaust Valve



Blast Wave
Valve



Antifouling Isolation Valve



Electromagnetic
Control Valve



Pressure Reducing
Valve



Pressure Relief &
Sustaining Valve

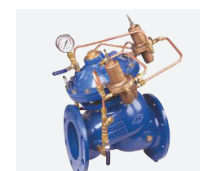

Surge Anticipating
Valve



Pipe Compensator
Hose



L-Shaped Handle
Ball Valve



Pump Control
Valve



Remote Float Control
Valve



Slow Shut Control
Valve



Pressure Differential
By-pass Balancing
Valve



T Key



Water Hammer
Absorber



Pressure Reducing
Valve



Single Chamber
Float Valve



Single Chamber
Pressure Relief Valve



Single Chamber
Solenoid Valve

Steel Pipes & Pipe Compensator Hose

Steel Pipes & Pipe compensator hose deliver flexible, durable solutions for water and fluid systems. These reliable components absorb movement and vibration while maintaining system integrity under varying pressure conditions.



Plastic-lining Pipe



Epoxy Coated Pipe



Spiral Welded Steel Pipe



Internal And External Anti-Corrosion Spiral Pipe



Pipe Compensator Hose

Pipe Fittings & Mounting Accessories

Pipe Fittings & Mounting Accessories provide comprehensive support solutions for secure installation across piping systems. These versatile components ensure stability and proper alignment while accommodating various structural requirements.



Single-side Channel

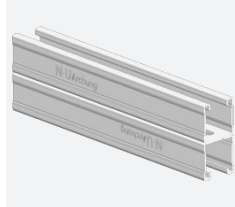

Double-side Channel

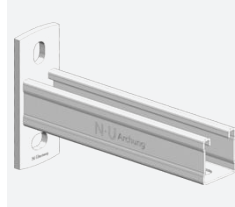

Single-side Bracket



Double-side Bracket



Single Hole Seismic Connector



Double Hole Seismic Connector



Four-way Seismic Connector

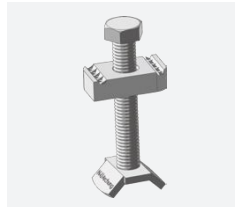

Boom Fasteners



Seismic Cable Adapter



Seismic Cable Connector



Circular Buckle



Ohm Pipe Bundle



P Type Pipe Clamp



U Type Pipe Bundle

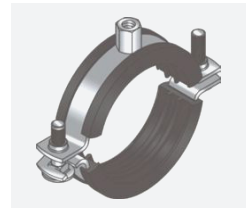

Lightweight Double Screw Pipe Bundle

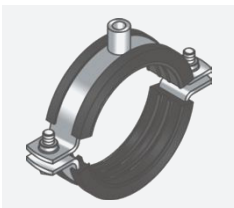

Medium Double Screw Pipe Bundle

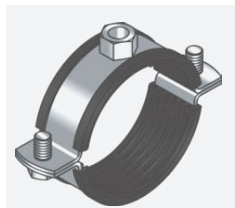

Heavyduty Double Screw Pipe Bundle

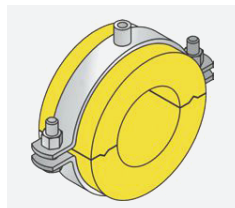

Insulation Pipe Bundle

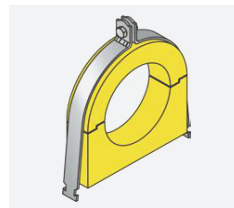

Tabbed Insulation Pipe Bundle

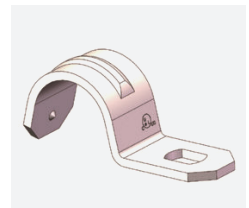

Single-hole Pipe Clamp



Double-hole Pipe Clamp



Ring hanger

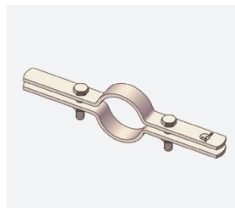

Riser Clamp

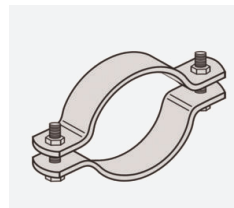

Short-handled Riser Pipe Clamp



Pair Clamp

Pipe Fittings & Mounting Accessories

Pipe Fittings & Mounting Accessories provide comprehensive support solutions for secure installation across piping systems. These versatile components ensure stability and proper alignment while accommodating various structural requirements.



J Type Clamp



Strengthen Chain Type Pipe Clamp



Lantern Pipe Bundle

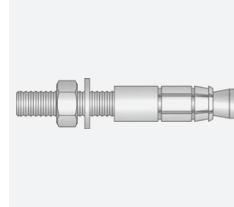

Rear Expansion Anchor Bolt

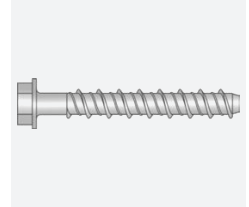

Self-tapping Anchor Bolt



Through Bolt

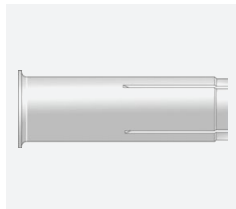

Internal Expansion Anchor Bolt

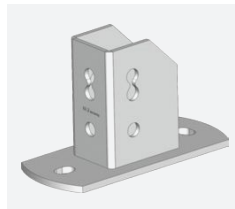

Channel Base



Standard Channel Base

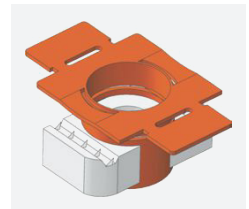

Channel Lock

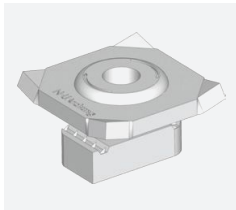

Buckle Pad

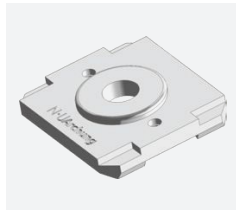

Channel Gusset Plate

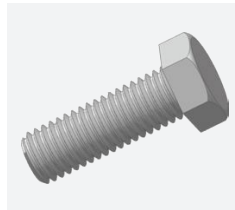

Outer Hexagon Bolt

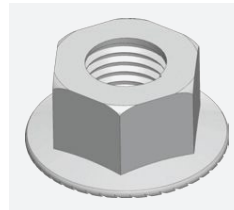

Hexagon Nuts With Flange



Lock Nut



Threaded Rod

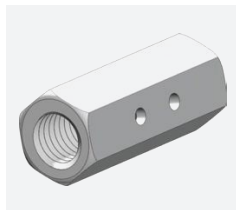

Screw Joint

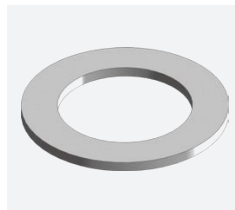

Flat Gasket



Channel End Cover



PM Type Pipe Clamp

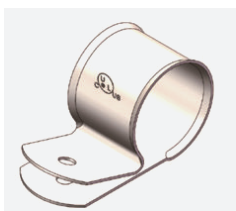

CPVC MK107 Pipe Clamp



CPVC SO Type Pipe Clamp

Pipe Nipples

Pipe nipples connect threaded fittings in plumbing systems, available in brass, steel, and stainless materials with various standards including NPT, BSPT, and DIN specifications.



Brass Pipe Nipple



American Standard Steel Pipe Nipple



80/160/XXS Steel Pipe Nipple



British/DIN Standard Pipe Nipple



Stainless Steel Nipple



Steel Merchant Coupling with American Standard



Steel Socket with British/DIN Standard



Threaded Welded Outlet



Grooved Welded Outlet



Steel Dielectric Nipple



Insert Adaptor & Combination Nipple



Insert Coupling & Hose Mender

Anti-Vibration Bracket

Anti-vibration brackets provide seismic protection and stability for cable trays, pipelines, and ductwork systems, ensuring structural integrity during earthquakes and vibrations.

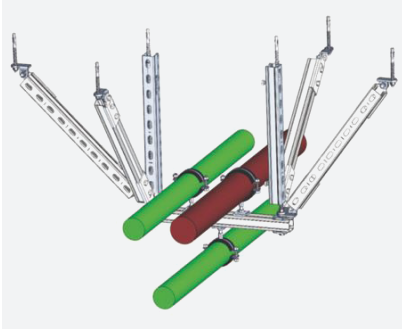

Combination Support
(applicable to all piping)



Cable Tray Support
(cable box, bus duct)



Pipeline Support
(water supply and drainage, fire pipeline)

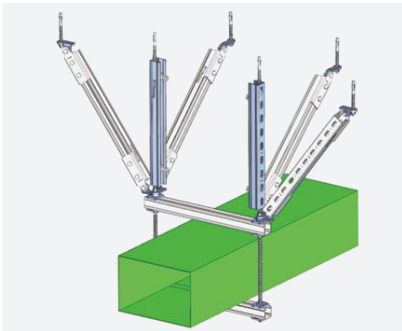

Rectangular Duct Support (applicable to air-
conditioning, anti-exhaust duct)

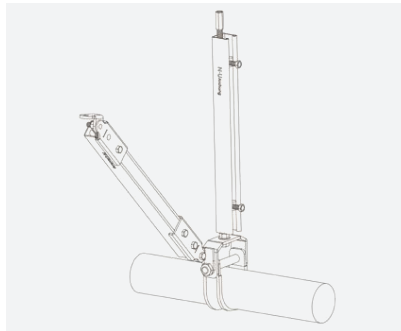

Lateral Seismic Schematic Diagram
of Water Pipe

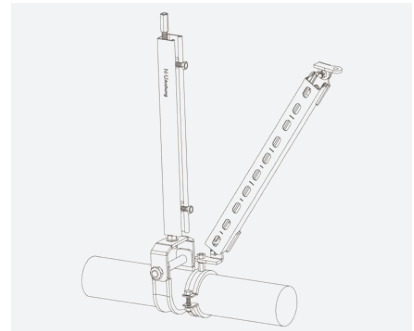

Radial Seismic Diagram
of Water Pipe

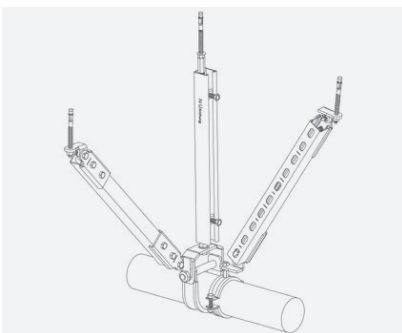

Four - Way Seismic Schematic Diagram
of Water Pipe

Stainless Steel Press Fittings

Stainless Steel Press Fittings offer versatile, durable connection solutions for plumbing and industrial applications. These precision-engineered components ensure leak-proof seals while providing efficient installation across diverse piping configurations.

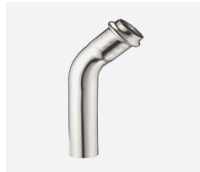

45° One-way Elbow



45° Female Thread Elbow



45° Male Thread Elbow

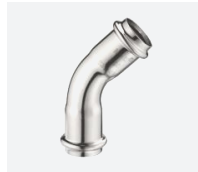

45° Elbow

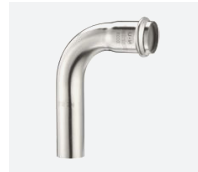

90° One-way Elbow



45° Female Thread Short Elbow



90° Inner Wire Elbow



90° Male Thread Elbow



90° Reducing Elbow



90° Elbow



Inner Wire Tee



Outer Wire Tee



Outer Wire Tee



Inner Wire Reduced Tee



Outer Wire Reducer Tee



Outer Wire Reducer Tee



Reducer Tee



Equal Diameter Tee



Female Thread Coupling



Adjustable Coupling



Male Thread Coupling



Male Thread Coupling



Reducing Coupling



Female Thread Reducing Coupling



Male Thread Reducing Coupling



Straight Coupling



Cap



Female Thread Union



Hex Nipple



Flange Coupling



Water Segregator



Stents



Flange Piece

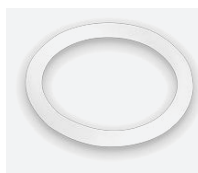

Type O Sealing

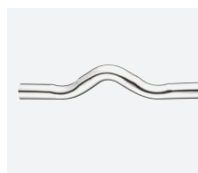

Flat Pipe Bridge

Stainless Steel Butt Welded Pipe Fittings

Stainless Steel Butt Welded Pipe Fittings provide seamless, high-strength connections for demanding industrial applications. These precision-manufactured components ensure structural integrity while withstanding extreme temperatures and pressures in various piping systems.



45 ° Elbow



90 ° Elbow



Reducing Tee



Equal Tee



Welded-Press
Reducing Tee



Welded-Press
Reducing Coupling



Reducing Coupling

Stainless Steel Grooved Pipe Fittings

Stainless Steel Grooved Pipe Fittings deliver reliable, quick-connect solutions for commercial and industrial piping systems. These versatile components offer superior mechanical strength while enabling efficient installation and maintenance with excellent vibration resistance.



45 ° Elbow



90 ° Elbow



Reducing Tee



Equal Tee



Grooved-Press
Reducing Tee



Grooved-Press
Reducing Coupling



Grooved Flange
Coupling



Coupling

HVAC SYSTEM SOLUTIONS

Malleable Iron Pipe Fittings (BS Standard)

Material : GB/T 9440

Dimensions : GB/T 3287

Threads : GB/T 7306.2

Size Available : 1/8" - 6"



Bend 90°, M/F



Bend 90°, M/F



Short Bend 90°, M/F



Short Bend 90°, M/F



Bend 90°, female



Short Bend 90°, female



Short Bend 90°, female



Bend 90°, male



Bend 45°, M/F

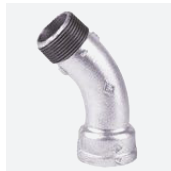

Bend 45°, M/F



Bend 90°, female



Crossover



Elbow, 90



Reducing Elbow, 90



Street Elbow, 90°



Reducing Street Elbow, 90°



Union Elbow F/F



Union Elbow F/F



Union Elbow M/F



Union Elbow M/F



Elbow, 45°



Street Elbow, 45°



Tee



Reducing Tee



Reducing Tee



Reducing Tee



Reducing Tee



Reducing Tee



Pitcher Tee



Reducing Pitcher Tee



Service Tee



Reducing Service Tee



Fire Tee



Fire Tee



Fire Tee



Water Separator



Lateral Y Branche, 45°



Cross



Reducing Cross



Socket



Socket R/L



Reducing Socket

HVAC SYSTEM SOLUTIONS

Malleable Iron Pipe Fittings (BS Standard)

Material : GB/T 9440

Dimensions : GB/T 3287

Threads : GB/T 7306.2

Size Available : 1/8" - 6"



Bushing



Bushing



Reducing Hexagon Nipple



Reducing Socket M/F



Parallel Thread Socket



Hexagon Nipple



Plain Plug



Countersunk Plug



Solid Plug



Cap



Locknut



Backnut



Flange Bs4504



Flange 1600/4



Flange



Flange



Flange



Flange



Flat Seat Union



Flat Seat Union



Flat Seat Union M/F



Conical Joint Union



Deflection Union



Conical Joint Union M/F



Conical Joint Union



Double Bronze Navy Union



Long Adapter M/F



Long Extension Piece



Short Extension Piece



Side Outlet Elbow



Side Outlet Tee



Side Outlet Cross



Coupling Luck F/F



Coupling Luck M/F



Long Compression Coupling



Short Compression Coupling



Compression Tee



Cross



Flat Seat Union



Tee



Elbow, 45°

Malleable Iron Pipe Fittings

Executive Standard: Q/0124JMD001-2014



Bend 90°, M/F



Short Bend 90°, M/F



Bend 90°, female



Short Bend 90°, female



Bend 90°, male



Bend 45°, M/F



Bend 45°, female



Elbow, 90°



Reducing Elbow, 90°



Return Bend



Street Elbow, 90°



Elbow, 90° male



Union Elbow F/F



Union Elbow F/F



Union Elbow M/F



Union Elbow M/F



Side Outlet Elbow



Elbow, 45°



Street Elbow, 45°



Tee



Reducing Tee



Reducing Tee



Reducing Tee



Pitcher Tee



Tee, equal



Lateral Y Branche, 45°



Cross



Reducing Cross



Reducing Socket



Bushing

Malleable Iron Pipe Fittings

Executive Standard: Q/0124JMD001-2014



Bushing



Reducing Hexagon Nipple



Reducing Socket M/F



Pipe Hoop



Hexagon Nipple



Plain Plug



Solid Plug



Cap



Locknut



Flange



Flat Seat Union



Flat Seat Union M/F



Conical Joint Union
M/F



Side Outlet Tee



Crossover



Long Compression
Coupling



Short Compression
Coupling

Ductile Iron Grooved Fittings and Couplings

Material: ASTM A536, GRADE 65-45-12, QT450-10

Threads: ASME B1.20.1, ISO 7-1, GB 7306

Size Available: 1"-24"

Surface Treatment:

P: Painted E: Electroplated

B: Black S: Epoxy G: Hot-dip Galvanized



Standard Flexible
Coupling



Standard Flexible
Coupling



Standard Reducing
Flexible Coupling



Heavy-duty Flexible
Coupling



Light-duty Flexible
Coupling



Light-duty Flexible
Coupling



Standard Rigid
Coupling



Light-duty Rigid
Coupling



Light-duty Rigid
Coupling



Angle Pad Coupling



Light-duty Angle Pad
Coupling



HDPE Coupling



HDPE Transition
Coupling



90° Elbow



90° Hydrant Elbow



90° Drain Elbow



90° Reducing Elbow



Light-duty 90° Elbow



Light-duty 90° Elbow



90° END-ALL Elbow



11.25° Elbow



22.5° Elbow



Light-duty
22.5° Elbow



45° Elbow



Light-duty 45° Elbow



Tee



Reducing tee



Reducing tee



Light-duty Tee



Reducing Tee



Reducing Tee



Light-duty Tee



Light-duty
Reducing Tee



Reducing Tee with
Female Threa



Reducing Tee
with Female Thread



Light-duty Reducing
Tee with Female
Thread

Ductile Iron Grooved Fittings and Couplings

Material: ASTM A536, GRADE 65-45-12, QT450-10

Threads: ASME B1.20.1, ISO 7-1, GB 7306

Size Available: 1"-24"

Surface Treatment:

P: Painted E: Electroplated

B: Black S: Epoxy G: Hot-dip Galvanized



Cross



Light-duty Cross



Reducing Cross



Light-duty
Reducing Cross



Reducing Cross
with Female Thread



Light-duty Reducing
Cross with Female



U-Bolt Mechanical
Tee



Mechanical Tee
Grooved Outlet



Light-duty mechanical
Tee Grooved Outlet



Mechanical Tee
Threaded Outlet



Light-duty
Mechanical Tee
Threaded Outlet



Light-duty
Mechanical Tee
Threaded Outlet



Mechanical Cross
Grooved Outlet



Light-duty
Mechanical
Cross Grooved Outlet



Mechanical Cross
Threaded Outlet



Light-duty
Mechanical Cross
Threaded Outlet



Grooved Concentric
Reducer with Female
Thread



Grooved Eccentric
Reducer



Grooved Eccentric
Reducer with Female
Thread



Grooved Concentric
Reducer



Light-duty Grooved
Concentric Reducer



Grooved Concentric
Reducer with Female
Thread



Light-duty Grooved
Concentric Reducer
with Female Thread



Grooved Concentric
Reducer with Male
Thread



Cap



Cap with
Concentric Hole



Cap with
Eccentric Hole



Grooved Flange



Adaptor Flange

HVAC Copper Valves

Pressure & Temperature gauges & Instruments are essential monitoring devices that measure, display, and transmit critical pressure and temperature data in industrial, HVAC, and process application.



Brass Ball Valve



Brass Ball Valve



Brass Magnetic Encrypted Ball Valve



Brass Ball Valve With Inner and Outer Teeth



Brass Ball Valve With Inner and Outer Teeth



Brass Double Outer Wire Ball Valve



Brass Square Body With Lock Ball Valve



Brass Square Ball Valve



Brass Inner Tooth Fire Rotary Ball Valve



Brass Outer Tooth Fire Rotary Ball Valve



Brass High Bar Concealed Insulated Ball Valve



Brass Filter Ball Valve



Brass Inner Tooth Connector PPR Connector Angle Ball Valve



Aluminum - Plastic Angle Ball Valve With Brass Inner Teeth



Brass Miniature Ball Valve



Brass Ball Valve With Lock



Brass Ball Valve With Lock



Brass Ball Valve With Lock



Brass Filter Ball Valve With Lock



Brass Belt Test Temperate Lock Filter Ball Valve



Brass Ball Valve With Lock



Brass Ball Valve With Lock



Brass Ball Valve



Brass Lock Ball Valve



Check Locking Ball Valve

HVAC SYSTEM SOLUTIONS

HVAC Copper Valves

Pressure & Temperature gauges & Instruments are essential monitoring devices that measure, display, and transmit critical pressure and temperature data in industrial, HVAC, and process application.



Butterfly Handle Double Inner Wire Ball Valve



Brass Drip-Proof Ball Valve



Brass Drip Proof Ball Valve Brass Meter Front Valve



Brass Flange Ball Valve



Bronze Ball Valves



Brass PPR Double Valve



Brass External Teeth PPR Ball Valve



PPR Ball Valve With Brass Inner Teeth



Brass External Teeth PPR Ball Valve



Brass Ball Valve With Inner and Outer Teeth



Brass Outer Tooth Aluminum Plastic Ball Valve



Brass Inner Tooth Aluminum Plastic Ball Valve



Brass Aluminum Ball Valve



Brass Ball Valve (Nickel Plated)



Brass Miniature Ball Valve



Brass Clamp Ball Valve



Brass Clamp Ball Valve



Angle Type Ball Valve



Z15W-101A Brass Gate Valves



Brass Magnetic Encryption Gate Valve



Brass Lock Gate Valve



Brass Ferrule Gate Valve



Brass PPR Gate Valves



Brass Expansion Gate Valve With Lock



Brass Lock Gate Valve

HVAC Copper Valves

Pressure & Temperature gauges & Instruments are essential monitoring devices that measure, display, and transmit critical pressure and temperature data in industrial, HVAC, and process application.



Brass Lock Gate Valve



Brass Watch Front
Connector Lock Gate



Brass Lock Gate Valve



Brass Flange Gate Valve



Brass Gate Valve

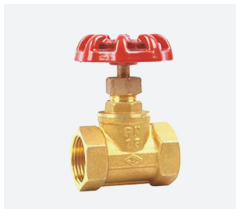

Brass Stop Valve



Brass Locking Globe Valve



Brass Flanged Globe
Valve



Bronze Stop Valve



Brass Y Filter



Brass Flange Strainer



Bronze Filter



Brass Check Valve



Brass Vertical Check Valve



Brass Telescopic Check
Valve



Brass Flanged Check
Valve



Bronze Check Valve



Brass Pressure Reducing
Valve



Brass Exhaust Valve



Bronze Pressure Reducing
Valve



Brass Flanged Pressure
Reducing Valve



Brass Safety Valve



Brass Net Cover Ball Valve



Backflow Preventer

HVAC SYSTEM SOLUTIONS

Steel Pipe, Balancing Valve & Coil Hose

Pressure & Temperature gauges & Instruments are essential monitoring devices that measure, display, and transmit critical pressure and temperature data in industrial, HVAC, and process application.



Straight Welded Steel Pipe



Spiral Welded Steel Pipe



Hot Dip Galvanized Steel Pipe

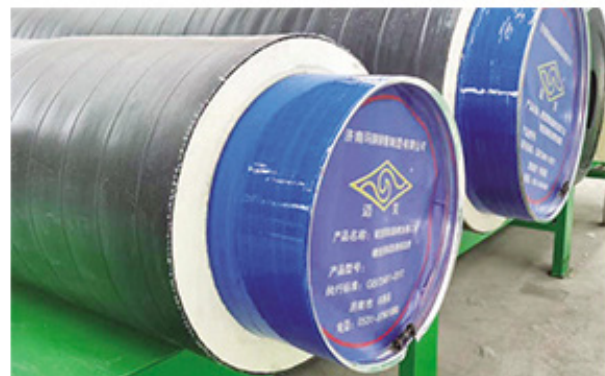

Prefabricated Insulated Pipe



Flange Static Flow Balancing Valve



Air Conditioner Fan Coil Hose

Pipe Fittings & Mounting Accessories

Pipe Fittings & Mounting Accessories provide comprehensive support solutions for secure installation across piping systems. These versatile components ensure stability and proper alignment while accommodating various structural requirements.



Single-side Channel

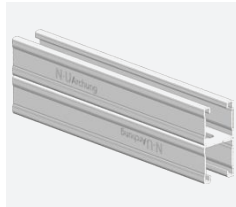

Double-side Channel

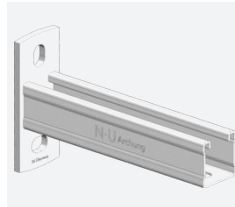

Single-side Bracket



Double-side Bracket



Single Hole Seismic Connector



Double Hole Seismic Connector



Four-way Seismic Connector

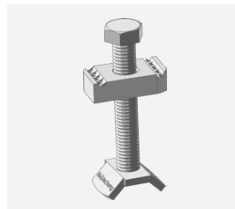

Boom Fasteners



Seismic Cable Adapter

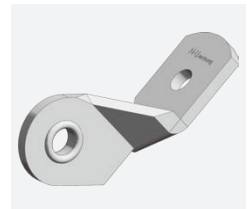

Seismic Cable Connector



Circular Buckle



Ohm Pipe Bundle



P Type Pipe Clamp



U Type Pipe Bundle

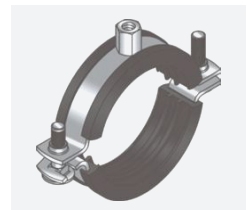

Lightweight Double Screw Pipe Bundle

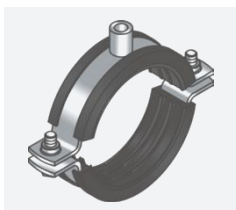

Medium Double Screw Pipe Bundle

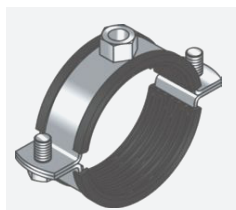

Heavyduty Double Screw Pipe Bundle

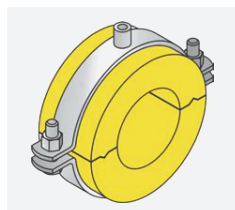

Insulation Pipe Bundle

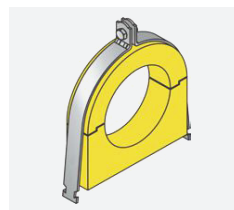

Tabbed Insulation Pipe Bundle

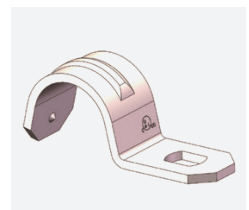

Single-hole Pipe Clamp



Double-hole Pipe Clamp



Ring hanger

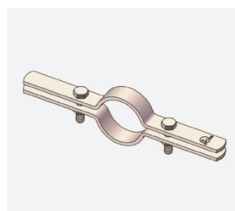

Riser Clamp

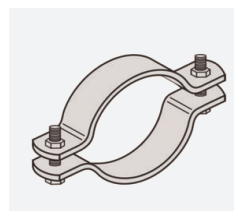

Short-handled Riser Pipe Clamp



Pair Clamp

Pipe Fittings & Mounting Accessories

Pipe Fittings & Mounting Accessories provide comprehensive support solutions for secure installation across piping systems. These versatile components ensure stability and proper alignment while accommodating various structural requirements.



J Type Clamp

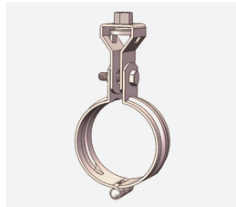

Strengthen Chain Type Pipe Clamp



Lantern Pipe Bundle

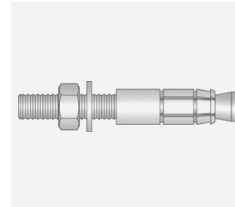

Rear Expansion Anchor Bolt

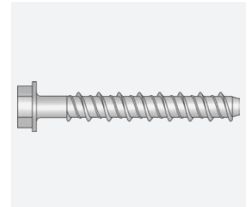

Self-tapping Anchor Bolt



Through Bolt

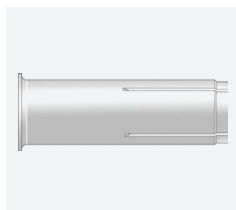

Internal Expansion Anchor Bolt

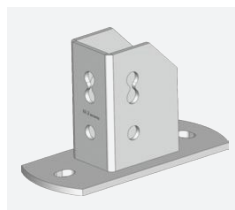

Channel Base



Standard Channel Base

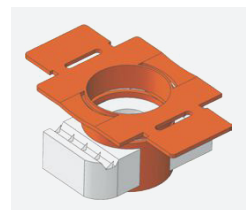

Channel Lock

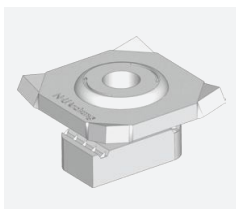

Buckle Pad

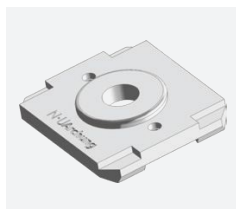

Channel Gusset Plate

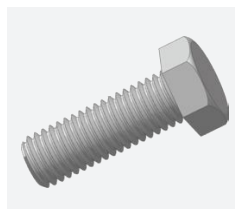

Outer Hexagon Bolt

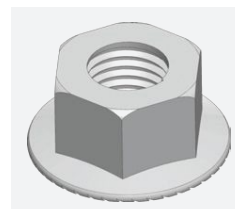

Hexagon Nuts With Flange



Lock Nut



Threaded Rod

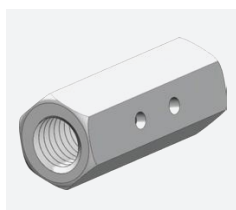

Screw Joint

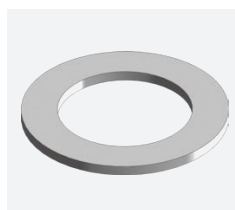

Flat Gasket



Channel End Cover



PM Type Pipe Clamp



CPVC MK107 Pipe Clamp



CPVC SO Type Pipe Clamp

Pipe Nipples

Pipe nipples connect threaded fittings in plumbing systems, available in brass, steel, and stainless materials with various standards including NPT, BSPT, and DIN specifications.



Brass Pipe Nipple



American Standard Steel Pipe Nipple



80/160/XXS Steel Pipe Nipple



British/DIN Standard Pipe Nipple



Stainless Steel Nipple



Steel Merchant Coupling with American Standard



Steel Socket with British/DIN Standard



Threaded Welded Outlet



Grooved Welded Outlet



Steel Dielectric Nipple



Insert Adaptor & Combination Nipple



Insert Coupling & Hose Mender

Anti-Vibration Bracket

Anti-vibration brackets provide seismic protection and stability for cable trays, pipelines, and ductwork systems, ensuring structural integrity during earthquakes and vibrations.

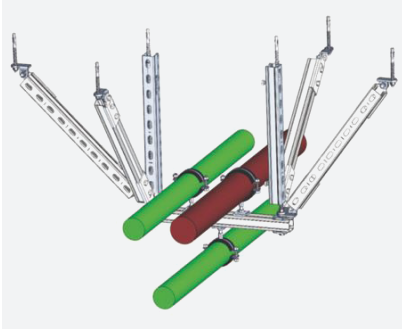

Combination Support
(applicable to all piping)



Cable Tray Support
(cable box, bus duct)



Pipeline Support
(water supply and drainage, fire pipeline)

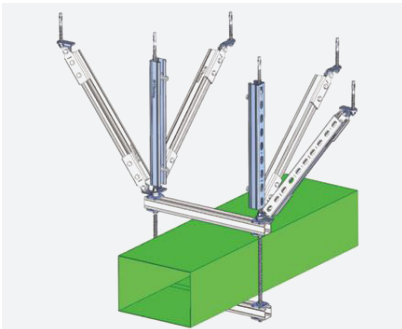

Rectangular Duct Support (applicable to air-conditioning, anti-exhaust duct)

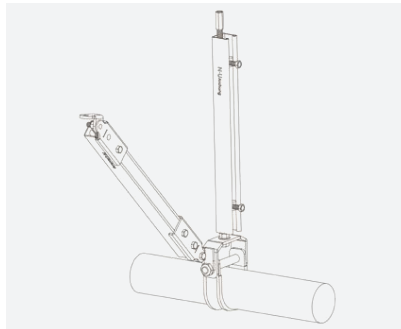

Lateral Seismic Schematic Diagram
of Water Pipe

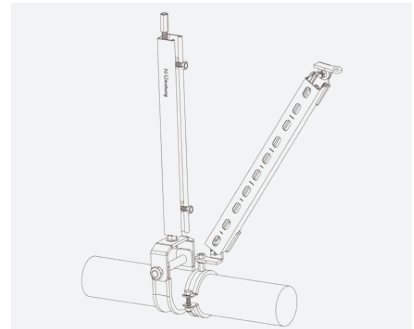



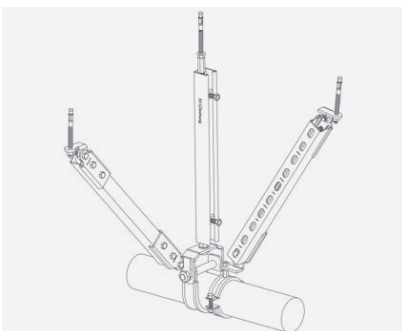







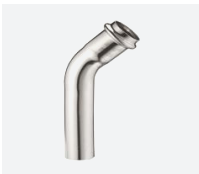

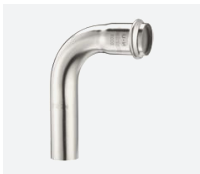

















Radial Seismic Diagram
of Water Pipe



Four - Way Seismic Schematic Diagram
of Water Pipe

Stainless Steel Press Fittings

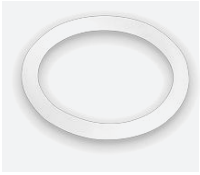
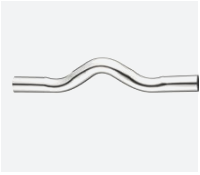
Stainless Steel Press Fittings offer versatile, durable connection solutions for plumbing and industrial applications. These precision-engineered components ensure leak-proof seals while providing efficient installation across diverse piping configurations.

					
45° One-way Elbow	45° Female Thread Elbow	45° Male Thread Elbow	45° Elbow	90° One-way Elbow	45° Female Thread Short Elbow
					
90° Inner Wire Elbow	90° Male Thread Elbow	90° Reducing Elbow	90° Elbow	Inner Wire Tee	Outer Wire Tee
					
Outer Wire Tee	Inner Wire Reduced Tee	Outer Wire Reducer Tee	Outer Wire Reducer Tee	Reducer Tee	Equal Diameter Tee
					
Female Thread Coupling	Adjustable Coupling	Male Thread Coupling	Male Thread Coupling	Reducing Coupling	Female Thread Reducing Coupling
					
Male Thread Reducing Coupling	Straight Coupling	Cap	Female Thread Union	Hex Nipple	Flange Coupling
					
Water Segregator	Stents	Flange Piece	Type D Sealing	Flat Pipe Bridge	Flat Pipe Bridge

Stainless Steel Butt Welded Pipe Fittings

Stainless Steel Butt Welded Pipe Fittings provide seamless, high-strength connections for demanding industrial applications. These precision-manufactured components ensure structural integrity while withstanding extreme temperatures and pressures in various piping systems.



Stainless Steel Grooved Pipe Fittings

Stainless Steel Grooved Pipe Fittings deliver reliable, quick-connect solutions for commercial and industrial piping systems. These versatile components offer superior mechanical strength while enabling efficient installation and maintenance with excellent vibration resistance.

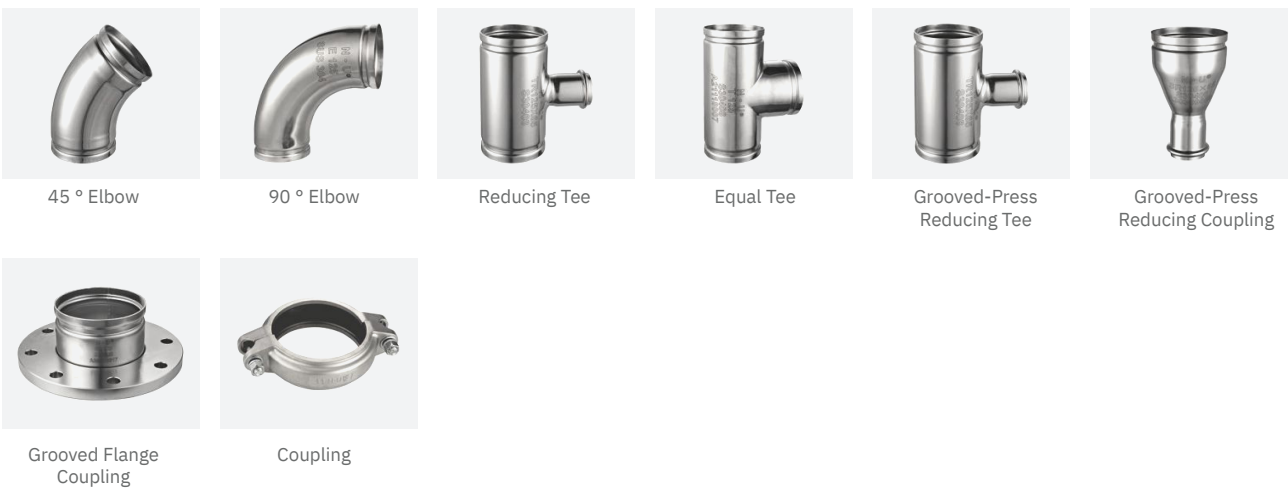

GAS SYSTEM SOLUTIONS

Malleable Iron Gas Fittings

Material : GB/T 9440
Dimensions : GB/T 3287

Threads : GB/T 7306.2
Size Available : 1/8" - 6"



Crossover



Elbow, 90°



Reducing Elbow, 90°



Street Elbow, 90°



Elbow, 45°



Tee



Reducing Tee



Cross



Reducing Cross



Socket



Reducing Socket



Bushing



Hexagon Nipple



Plain Plug



Cap



Conical Joint Union



Long Extension Piece

GAS SYSTEM SOLUTIONS

Malleable Iron Gas Fittings

Material : GB/T 9440
Dimensions : GB/T 3287

Threads : GB/T 7306.2
Size Available : 1/8" - 6"



Elbow, 90°



Reducing Elbow, 90°



Street Elbow, 90°



Elbow, 45°



Tee



Reducing Tee



Reducing Cross



Socket



Bushing



Hexagon Nipple



Plain Plug



Cap



Conical Joint Union



Long Extension Piece

GAS SYSTEM SOLUTIONS

Malleable Iron Gas Fittings

Material : GB/T 9440
Dimensions : GB/T 3287

Threads : GB/T 7306.2
Size Available : 1/8" - 6"



Union



Union



Union



Plug



Plug



Plug



Union Tail Piece



Union Bush Flat Seat



Union Nut



Union Nut



Straight Pipe



Straight Pipe



Straight Pipe



Straight Pipe



Swivel Straight



Swivel Straight



Swivel Straight



Meter Swivel Offset



Swivel Elbow



Swivel Elbow



Swivel Elbow



Swivel Elbow



Swivel Elbow



Swivel Elbow



Horizontal Outlet



Horizontal Inlect And Outlet



Nut



Nut



Swivel Straight



Swivel Straight



Meter Swivel Offset



Meter Swivel Offset

GAS SYSTEM SOLUTIONS

Copper Valve (Gas)

Copper Valves offer precise control solutions for gas systems. These corrosion-resistant components ensure safe, reliable operation while providing tight shut-off capabilities in high-pressure environments.



Brass Gas Ball Valve



Brass Gas Ball Valve



Brass Gas Ball Valve



Brass Gas Ball Valve



Brass Gas Ball Valve



Brass Gas Ball Valve



Brass Gas Ball Valve



Brass Gas Ball Valve



Brass Gas Ball Valve



Brass Gas Ball Valve



Brass Gas Ball Valve



Brass Gas Ball Valve



Brass Gas Ball Valve



Brass Gas Ball Valve



Brass Gas Ball Valve



Brass Gas Ball Valve

GAS SYSTEM SOLUTIONS

Copper Valve (Gas)

Copper Valves offer precise control solutions for gas systems. These corrosion-resistant components ensure safe, reliable operation while providing tight shut-off capabilities in high-pressure environments.



Brass Gas Ball Valve



Brass Gas Ball Valve



Brass Ball Valve



Brass Gas Ball Valve



Brass Ball Valve



Gas Ball Valve

GAS SYSTEM SOLUTIONS

Gas Valve, Steel Pipes & Gas Hose

Gas Valve, Steel Pipes & Gas Hose are essential parts for gas distribution. These components ensure safe, efficient delivery while providing durable connections and precise control mechanisms.



Gas Strainer

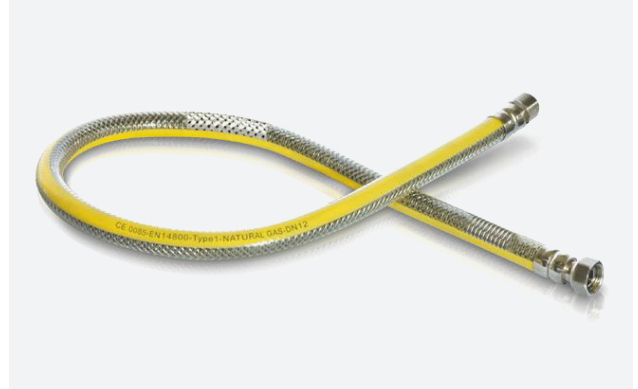

Gas Hose



Spiral Welded Steel Pipe



Hot Dip Galvanized Steel Pipe

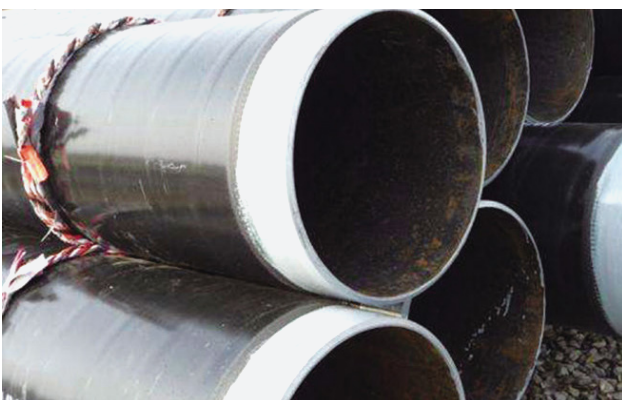

3PE Anti-Corrosion Spiral Steel Pipe



Epoxy Coated Pipe

Pipe Fittings & Mounting Accessories

Pipe Fittings & Mounting Accessories provide comprehensive support solutions for secure installation across piping systems. These versatile components ensure stability and proper alignment while accommodating various structural requirements.



Single-side Channel

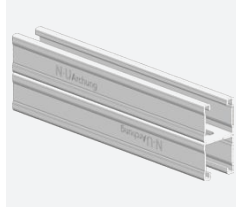

Double-side Channel

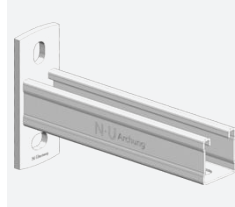

Single-side Bracket



Double-side Bracket



Single Hole Seismic Connector



Double Hole Seismic Connector



Four-way Seismic Connector

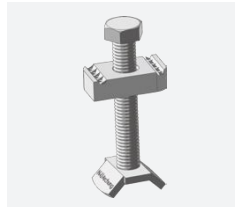

Boom Fasteners



Seismic Cable Adapter



Seismic Cable Connector



Circular Buckle



Ohm Pipe Bundle



P Type Pipe Clamp



U Type Pipe Bundle

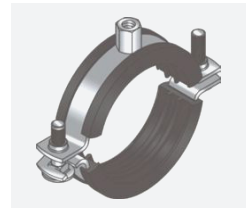

Lightweight Double Screw Pipe Bundle

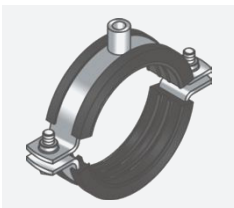

Medium Double Screw Pipe Bundle

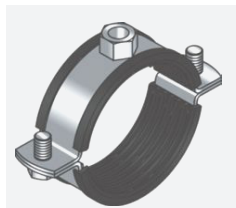

Heavyduty Double Screw Pipe Bundle

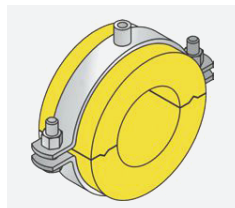

Insulation Pipe Bundle

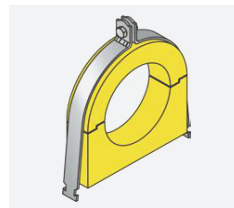

Tabbed Insulation Pipe Bundle

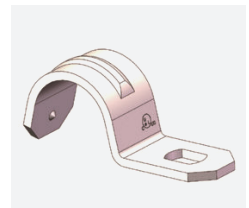

Single-hole Pipe Clamp



Double-hole Pipe Clamp



Ring hanger

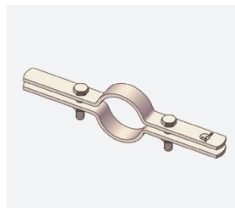

Riser Clamp

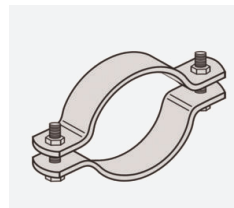

Short-handled Riser Pipe Clamp



Pair Clamp

Pipe Fittings & Mounting Accessories

Pipe Fittings & Mounting Accessories provide comprehensive support solutions for secure installation across piping systems. These versatile components ensure stability and proper alignment while accommodating various structural requirements.



J Type Clamp



Strengthen Chain Type Pipe Clamp



Lantern Pipe Bundle

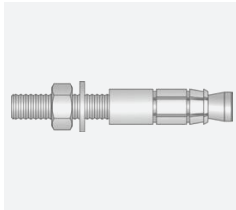

Rear Expansion Anchor Bolt

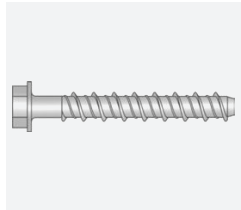

Self-tapping Anchor Bolt



Through Bolt

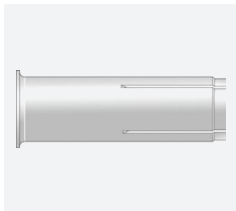

Internal Expansion Anchor Bolt

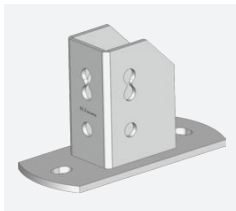

Channel Base



Standard Channel Base

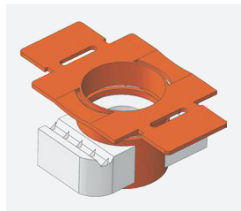

Channel Lock

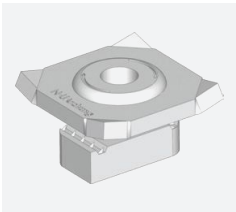

Buckle Pad

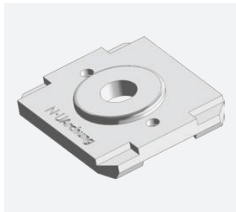

Channel Gusset Plate

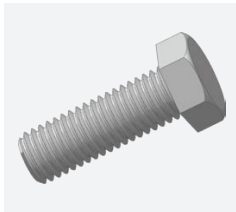

Outer Hexagon Bolt

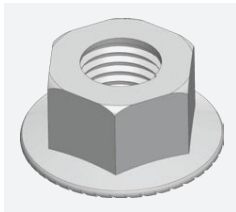

Hexagon Nuts With Flange



Lock Nut



Threaded Rod

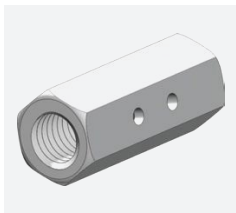

Screw Joint



Flat Gasket

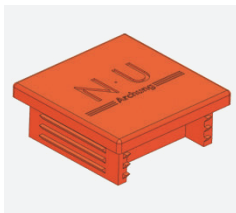

Channel End Cover



PM Type Pipe Clamp

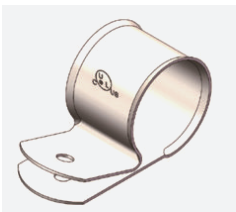

CPVC MK107 Pipe Clamp



CPVC SO Type Pipe Clamp



Expert Power Building Materials Trading LLC is your trusted partner for top-quality industrial solutions in the UAE. With our extensive range of products for fire, fluid, HVAC, and gas systems, we cater to the diverse needs of businesses across various industries.

Our commitment to excellence and customer satisfaction drives us to source the best components from renowned manufacturers worldwide. From stainless steel and malleable iron pipe fittings to ductile iron grooved fittings and couplings, our products are designed to deliver optimal performance, reliability, and safety. Partner with Expert Power to power your success.

GET IN TOUCH

Mohammad Ashraf
Sales Engineer
+971-52558-0577
mashraf@expertpower.ae

Muhammed Mashood
Sales Engineer
+971-58671-2586
mashood@expertpower.ae

Asharaf C.
Sales Engineer
+971-52416-6406
asharaf@expertpower.ae

Expert Power Building Materials Trading LLC

Shaikha Mhara Al Qusais Building, Plot No. 233-699
Al Qusais Second, Dubai, UAE

Phone: +971 52558-0577 Email: mashraf@expertpower.ae Website: www.expertpower.ae